



Corn Gray Leaf Spot Risk Forecast

For period of June 26 – July 24, Date of Issue: June 27, 2021

One-Month Weather Outlook

Over the next 30 days temperatures will be generally normal south of I-80 and warmer than normal for regions farther north. Precipitation will be in the normal range for the Corn Belt east of the Mississippi River. For the next two weeks temperatures are expected to be cooler than normal with higher than normal precipitations south of I-80, and warmer and drier than normal north of I-80.

Gray Leaf Spot Risk Summary

The risk for gray leaf spot in the Corn Belt is similar to the previous forecast.

Next two-week risk interpretation

Weather conditions remain unfavorable to GLS for the next two weeks except for areas in the southeast corner of the map (areas in yellow). In these areas, conditions are moderately suitable to GLS and disease may be found in the lower canopy in early-planted corn fields.



ONE-MONTH RISK MAP

WHAT TO DO?	
HIGH	Treat susceptible hybrids and weigh risk factors for other fields
MODERATE	Scout fields and treat as conditions warrant
LOW OR VERY LOW	Monitor risk forecasts

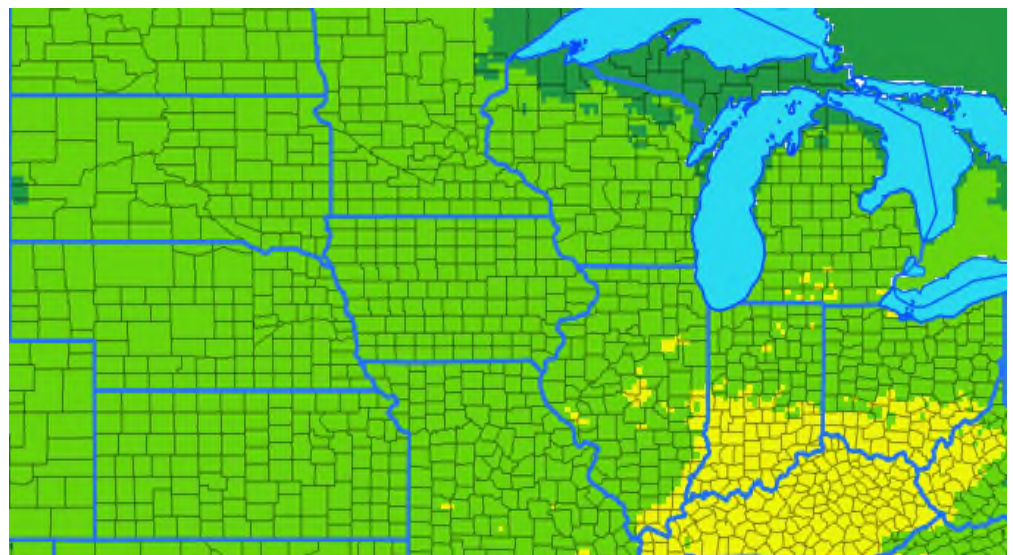

Risk Level



Very-low Low Moderate High

DISCLAIMER

The forecast herein is made with state of the art computer modeling technology. However, the models do not guarantee accuracy or certainty of information because of the uncertainty in climate forecast which is used in disease modeling and because of environmental variation. We specifically disclaim all warranties expressed or implied with respect to the use of this information. **ALWAYS READ AND FOLLOW PESTICIDE LABEL DIRECTIONS.** Bayer, Bayer Cross and Delaro® are registered trademarks of Bayer Group. For additional product information call toll-free 1-866-99-BAYER (1-866-992-2937) or visit our website at www.BayerCropScience.us. Bayer CropScience LP, 800 North Lindbergh Boulevard, St. Louis, MO 63167. ©2020 Bayer Group. All rights reserved.



RESTRICTED



DELARO[®]
Complete
 458 SC Fungicide

Northern Corn Leaf Blight Risk Forecast

For period of June 26 – July 24, Date of Issue: June 27, 2021

One-Month Weather Outlook

Over the next 30 days temperatures will be generally normal south of I-80 and warmer than normal for regions farther north. Precipitation will be in the normal range for the Corn Belt east of the Mississippi River. For the next two weeks temperatures are expected to be cooler than normal with higher than normal precipitations south of I-80, and warmer and dryer than normal north of I-80

Northern Leaf Blight Risk Summary

The risk of northern corn leaf blight is moderate to high for the southeastern third of the forecast map.

Next two-week risk interpretation

The risk of NCLB is moderate in the southeastern part of the Corn Belt. Treat susceptible hybrids in areas of orange. In areas of yellow, scout. Consider spraying if NCLB is detected, especially on susceptible hybrids in fields with a history of NCLB.



ONE-MONTH RISK MAP

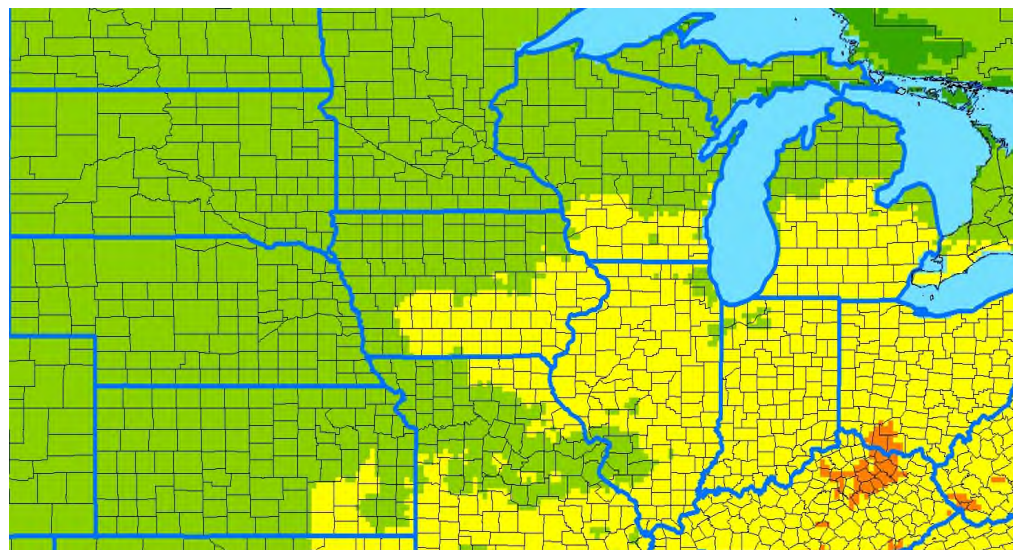

Risk Level



WHAT TO DO?	
HIGH	Treat susceptible hybrids and weigh risk factors for other fields
MODERATE	Scout fields and treat as conditions warrant
LOW OR VERY LOW	Monitor risk forecasts

DISCLAIMER

The forecast herein is made with state of the art computer modeling technology. However, the models do not guarantee accuracy or certainty of information because of the uncertainty in climate forecast which is used in disease modeling and because of environmental variation. We specifically disclaim all warranties expressed or implied with respect to the use of this information. . **ALWAYS READ AND FOLLOW PESTICIDE LABEL DIRECTIONS.** Bayer, Bayer Cross and Delaro[®] are registered trademarks of Bayer Group. For additional product information call toll-free 1-866-99-BAYER (1-866-992-2937) or visit our website at www.BayerCropScience.us. Bayer CropScience LP, 800 North Lindbergh Boulevard, St. Louis, MO 63167. ©2020 Bayer Group. All rights reserved.



RESTRICTED



DELARO[®]
Complete
 458 SC Fungicide

Corn Southern Rust Risk Forecast

For period of June 26 – July 24, Date of Issue: June 27, 2021

One-Month Weather Outlook

Over the next 30 days temperatures will be generally normal south of I-80 and warmer than normal for regions farther north. Precipitation will be in the normal range for the Corn Belt east of the Mississippi River. For the next two weeks temperatures are expected to be cooler than normal with higher than normal precipitations south of I-80, and warmer and drier than normal north of I-80.

Southern Rust Risk Summary

The risk of southern corn rust is increasing in southwestern region of the Corn Belt.

Next 2-week risk interpretation

For the next two weeks the risk of this disease is likely to increase in the Corn Belt as more spores are carried into the region. In areas of yellow, scout early-planted corn and spray if southern rust is found or reported nearby

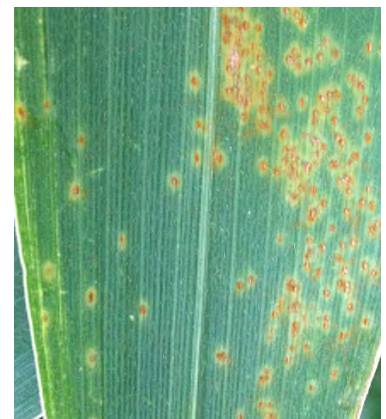

ONE-MONTH RISK MAP

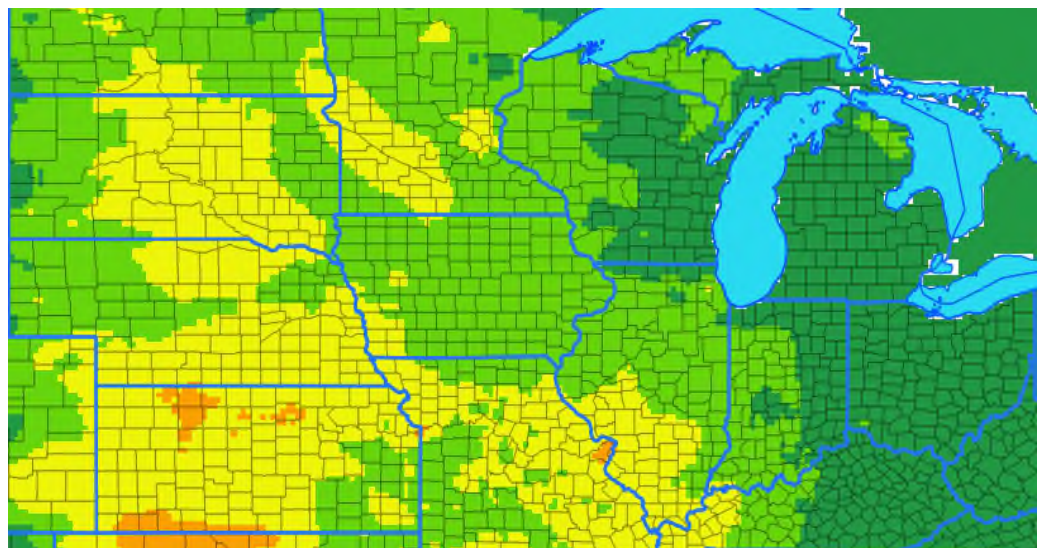

Risk Level



WHAT TO DO?

HIGH	Treat susceptible hybrids and weigh risk factors for other fields
MODERATE	Scout fields and treat as conditions warrant
LOW OR VERY LOW	Monitor risk forecasts

DISCLAIMER

The forecast herein is made with state of the art computer modeling technology. However, the models do not guarantee accuracy or certainty of information because of the uncertainty in climate forecast which is used in disease modeling and because of environmental variation. We specifically disclaim all warranties expressed or implied with respect to the use of this information. . **ALWAYS READ AND FOLLOW PESTICIDE LABEL DIRECTIONS.** Bayer, Bayer Cross and Delaro[®] are registered trademarks of Bayer Group. For additional product information call toll-free 1-866-99-BAYER (1-866-992-2937) or visit our website at www.BayerCropScience.us. Bayer CropScience LP, 800 North Lindbergh Boulevard, St. Louis, MO 63167. ©2020 Bayer Group. All rights reserved.



RESTRICTED



Corn Common Rust Risk Forecast

For period of June 26 – July 24, Date of Issue: June 27, 2021

One-Month Weather Outlook

Over the next 30 days temperatures will be generally normal south of I-80 and warmer than normal for regions farther north. Precipitation will be in the normal range for the Corn Belt east of the Mississippi River. For the next two weeks temperatures are expected to be cooler than normal with higher than normal precipitations south of I-80, and warmer and drier than normal north of I-80.



Common Rust Risk Summary

The risk of corn common rust is moderate to high for regions east of Interstate-57.

Risk interpretation

For the next two weeks the risk of this disease is moderate to high in areas east of Interstate 57. In areas of orange, consider spraying susceptible hybrids, especially for corn that is just tasseling.

ONE-MONTH RISK MAP

WHAT TO DO?	
HIGH	Treat susceptible hybrids and weigh risk factors for other fields
MODERATE	Scout fields and treat as conditions warrant
LOW OR VERY LOW	Monitor risk forecasts

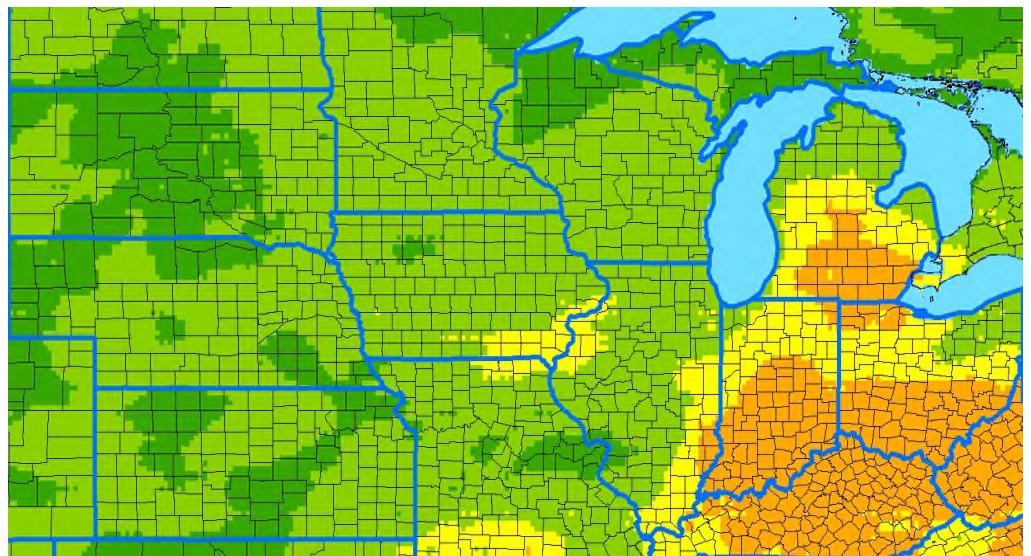

Risk Level



DISCLAIMER

The forecast herein is made with state of the art computer modeling technology. However, the models do not guarantee accuracy or certainty of information because of the uncertainty in climate forecast which is used in disease modeling and because of environmental variation. We specifically disclaim all warranties expressed or implied with respect to the use of this information. **ALWAYS READ AND FOLLOW PESTICIDE LABEL DIRECTIONS.** Bayer, Bayer Cross and Delaro® are registered trademarks of Bayer Group. For additional product information call toll-free 1-866-99-BAYER (1-866-992-2937) or visit our website at www.BayerCropScience.us. Bayer CropScience LP, 800 North Lindbergh Boulevard, St. Louis, MO 63167. ©2020 Bayer Group. All rights reserved.



RESTRICTED



DELARO[®]
Complete
 458 SC Fungicide

Corn Tar Spot Risk Forecast

For period of June 26 – July 24, Date of Issue: June 27, 2021

One-Month Weather Outlook

Over the next 30 days temperatures will be generally normal south of I-80 and warmer than normal for regions farther north. Precipitation will be in the normal range for the Corn Belt east of the Mississippi River. For the next two weeks temperatures are expected to be cooler than normal with higher than normal precipitations south of I-80, and warmer and dryer than normal north of I-80.

Corn Tar Spot Risk Summary

The risk of corn tar spot in the Corn Belt remains moderate in areas where the disease was detected in previous seasons.

Next two-week risk interpretation

Weather conditions are moderately favorable to tar spot infections in areas which had the disease previously (yellow). Infections may occur in area of yellow, especially in corn-following-corn, no-till fields. Scout fields which had tar spot previously, Infections at early stages leads to establishment for late summer damage.



ONE-MONTH RISK MAP

WHAT TO DO?

HIGH	Treat at the first sign of infection in your fields or the disease is developing in neighboring fields
MODERATE	Scout fields and treat as conditions warrant
LOW OR VERY LOW	Monitor risk forecasts

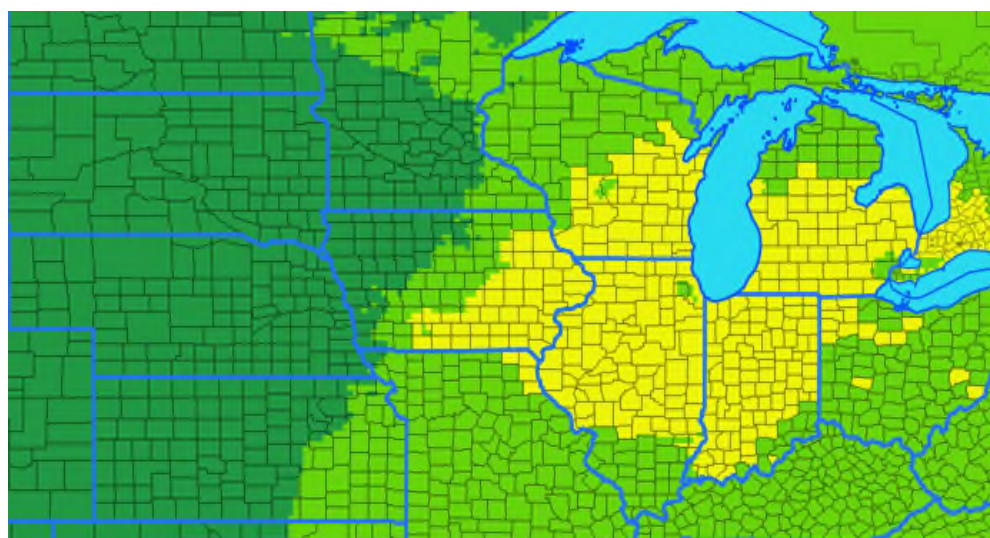

Risk Level

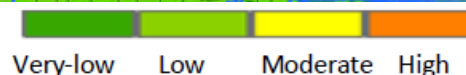

DISCLAIMER

The forecast herein is made with state of the art computer modeling technology. However, the models do not guarantee accuracy or certainty of information because of the uncertainty in climate forecast which is used in disease modeling and because of environmental variation. We specifically disclaim all warranties expressed or implied with respect to the use of this information. . **ALWAYS READ AND FOLLOW PESTICIDE LABEL DIRECTIONS.** Bayer, Bayer Cross and Delaro[®] are registered trademarks of Bayer Group. For additional product information call toll-free 1-866-99-BAYER (1-866-992-2937) or visit our website at www.BayerCropScience.us. Bayer CropScience LP, 800 North Lindbergh Boulevard, St. Louis, MO 63167. ©2020 Bayer Group. All rights reserved.



RESTRICTED